

REQUESTS FOR LOCATES WITHIN A CITY REQUIRE THE FOLLOWING INFORMATION:







1. A street address or block and lot numbers, or both, of the proposed area of excavation.
2. The name and address of the excavator.
3. The excavator's telephone number and an email address or FAX number.
4. The type and extent of the proposed excavation.
5. Whether the discharge of explosives is anticipated.
6. The date and time when excavation is scheduled to begin.
7. The precise location of the excavation on the property. If the precise location, direction, size, and length of the excavation cannot be clearly and adequately described and defined, the excavator (including homeowners) shall white-line the proposed area of excavation with white paint, white flags, white stakes, or a combination thereof.
8. If known, the name of the housing development and property owner.

REQUESTS FOR LOCATES OUTSIDE A CITY REQUIRE THE FOLLOWING INFORMATION:

1. The name of the county, township, range and section.
2. The name and address of the excavator.
3. The excavator's telephone number and an email address or FAX number.
4. The type and extent of the proposed excavation.
5. Whether the discharge of explosives is anticipated.
6. The date and time when excavation is scheduled to begin.
7. The precise location of the excavation on the property. If the precise location, direction, size, and length of the excavation cannot be clearly and adequately described and defined, the excavator (including homeowners) shall white-line the proposed area of excavation with white paint, white flags, white stakes, or a combination thereof.
8. If known, the quarter section, E911 address and global positioning system coordinate, name of the property owner, name of housing development with street address or block and lot numbers, or both.



APWA UNIFORM COLOR CODE FOR MARKING UNDERGROUND UTILITY LINES

	PROPOSED EXCAVATION
	TEMPORARY SURVEY MARKINGS
	ELECTRIC POWER LINES, CABLES CONDUIT AND LIGHTING CABLES
	GAS, OIL, STEAM, PETROLEUM OR GASEOUS MATERIALS
	COMMUNICATION, ALARM OR SIGNAL LINES, CABLES OR CONDUIT
	POTABLE WATER
	RECLAIMED WATER, IRRIGATION AND SLURRY LINES
	SEWERS AND DRAIN LINES

METHODS OF REACHING IOWA ONE CALL

1. Start an online locate request by using the homeowner's **ITIC** (Online Ticketing System) at www.iowaonecall.com.
2. Simply dial **811** to reach the IOC Notification Center.
3. You can reach IOC anytime by calling **1-800-292-8989**. IOC Customer Service Representatives are standing by 24 hours a day, 7 days a week, to process your locate request.

**FOR MORE INFORMATION VISIT
WWW.IOWAONECALL.COM**

Copyright © Iowa One Call 2014

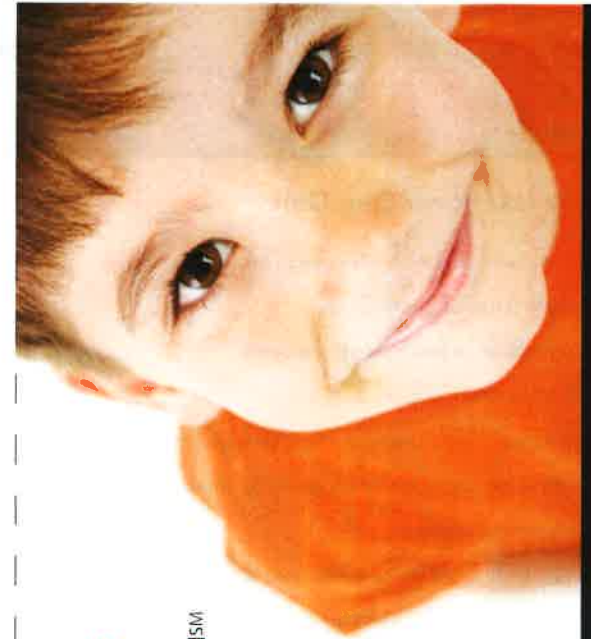

IOWA 811 ONE CALL SM

A Guide for Homeowners

CALL 811 BEFORE YOU DIG
or visit www.iowaonecall.com to start an online locate request.

Protect What Really Matters

“IT’S FAST.”

When to Use Iowa One Call

Anytime you plan to excavate. This includes:

- » Putting up a fence or clothes line.
- » Pounding stakes or posts into the ground.
- » Planting trees or shrubs.
- » Building a patio, home addition, deck or foundation.
- » Replacing or putting in a new driveway or sidewalk.
- » Terracing or landscaping.
- » Installing a septic system or water drainage system.
- » While normal residential gardening activities **do not** require prior notification, it's still a good idea to notify Iowa One Call before installing new gardens or using power equipment such as garden tillers.

Reasons NOT to call Iowa One Call

Iowa One Call should NOT be contacted for any of the following reasons:

- » To report any type of service outage due to weather conditions.
- » To report any excavation outside of Iowa.
- » To resolve any type of utility billing problem.
- » To request any type of utility removal or relocations.
- » To request initiation of any type of utility service.



Each year excavation-related damage to underground facilities puts families and communities at serious risk. Protect what really matters. CALL BEFORE YOU DIG!

IT’S FREE.

How Iowa One Call Works

1. You call us at least 48 hours (excluding Saturdays, Sundays and legal holidays) before any excavation.

» The person actually performing the excavation must make the call, whether that person is the homeowner, a contractor or professional excavator.

» Marking the proposed dig site with white paint (“White Lining”) will help reduce any confusion as to where the excavation will occur.

» **Effective July 1, 2014, excavators must use white paint, white flags, white stakes, or a combination thereof, to mark the proposed area of excavation (with exceptions). For more information, please visit www.iowaonecall.com.**

» Iowa One Call is a **FREE** service!

2. We notify underground facility operators.

» Not all buried facilities are registered with Iowa One Call.

» Private facilities, such as LP gas lines, sprinkler systems, gas grill lines, invisible dog fences and any buried cables, wires or plumbing installed by the current or previous homeowners, will not be located or marked.

3. The underground facility operators mark the lines.

» Underground facilities will be marked with paint and/or colored flags at the approximate location of the buried facilities.

4. You dig safely.

» Avoid digging within 18 inches (this is known as the “Tolerance Zone”) on each side of the buried facility.

IT’S THE LAW.”

The Hazards and Liabilities of NOT Using Iowa One Call

Iowa law requires all Iowans to call Iowa One Call with the pertinent information at least 48 hours prior to excavation (excluding Saturdays, Sundays and legal holidays). The consequences of excavating without requesting an underground facility locate could be catastrophic, or at the very least, expensive.

Penalties and liabilities incurred as a result of not calling could be huge, due to increasingly high-tech buried facilities such as fiber optic cable. Gas lines can be lethal if broken, and can explode further down the line at a neighboring home or business. If telephone lines are cut, entire communities may lose access to 911 emergency services.

Simply calling Iowa One Call, however, does not relieve an excavator of these liabilities. Excavators need to take precautions and dig safely to avoid damaging buried facilities.

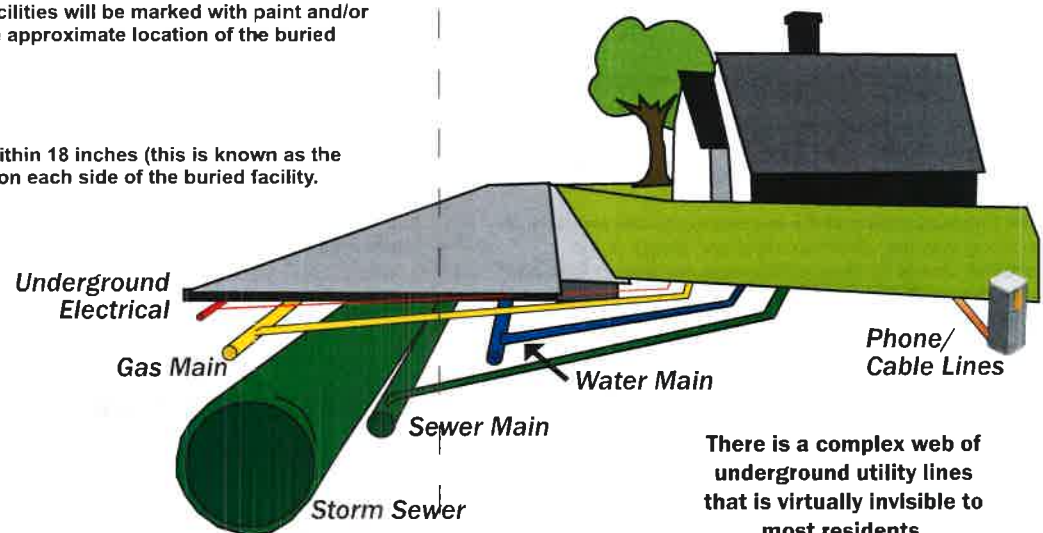

There is a complex web of underground utility lines that is virtually invisible to most residents.